

Ku-ring-gai High School

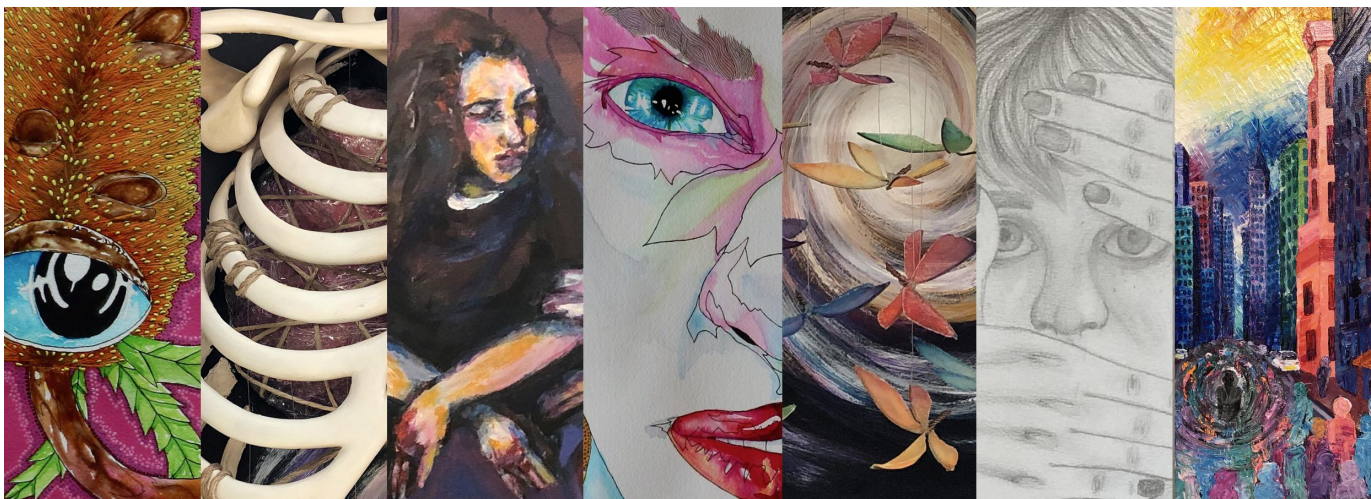

Northern Academy of the Arts

Orientation Package - 2024





Acknowledgement of Country

We acknowledge the Traditional Owners of the Land, and peoples on whose land we now learn together; we pay our respects to the Elders past, present and emerging.

A better understanding and respect for Aboriginal culture develops an enriched appreciation of Australia's cultural heritage and is essential to the maturity of Australia and is fundamental to the development of an Australian identity



Principal's Welcome

Dear Year 7 students, Parents and Caregivers,

Ku-ring-gai High School has a history of being recognised as a Creative and Performing High School. We understand the close correlation between creativity and talent in all areas of the Arts and student success.



Supporting our high performance students is important to us and the launch of our *Northern Academy of the Arts* Program will offer extra tuition, engagement and enrichment to those students who have been successful in joining this exciting initiative.

Opportunities will be provided during the year for you to showcase your talents to the school and wider community.

Congratulations and take every opportunity to make new friends and enjoy new challenges.

Mr Stephen Plummer
Principal

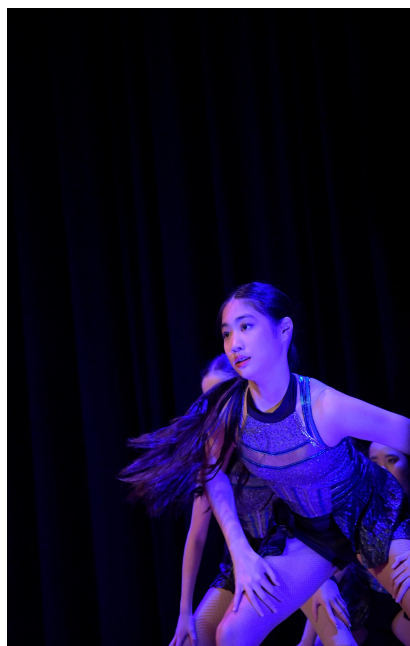



Staff and Key Contacts

PROGRAM COORDINATORS:

2024

Catherine Reid

catherine.reid2@det.nsw.edu.au

TUTORS:

Tutor profiles and contacts will be made available at the start of Term 1 2024. This is due to the 2023 timetable still being constructed. Tutors will be hired based on the specific disciplines and areas of interest of our 2023 cohort and will work to create a tailored approach to tutoring sessions.





Equipment Requirements

In addition to equipment requirements for Year 7 2024, Northern Academy of the Arts students will require the following equipment for their chosen discipline.

Dance

- Girls uniform - black tights, black t-shirt
- Boys uniform - black shorts, black t-shirt

Drama

- Drama blacks - black pants that are easy to move in, and black t-shirt
- A4 plastic sleeve folder - for scripts

Music

- Instrument or email Catherine Reid to arrange hiring an instrument
- Maintenance equipment specific to your instrument
- A4 plastic sleeve folder for sheet music

Visual Arts

- Students will be supplied with an A3 Visual Arts Diary (in addition to the one required for Year 7 Visual Arts)
- Sketching pencils - 6B, 4B, 2B, HB
- Eraser & Sharpener
- Laptop capable of running Adobe Creative Cloud (refer to adobe.com for minimum specifications)
- 16GB USB drive

All students will receive:

- Northern Academy of the Arts black t-shirt to wear in rehearsals and class
- Northern Academy of the Arts badge to wear on school uniform



NATA - T-Shirt Order Form

Name:

Size:

Sizing chart:

| | CHILD | | | | | | ADULT | | | | |
|-----------|--------|-----|-----|-----|-----|-----|-------|-------|-------|---------|---------|
| SIZE | 4 | 6 | 8 | 10 | 12 | 14 | XS | S | M | L | XL |
| HEIGHT | 104 | 119 | 132 | 142 | 149 | 157 | 162 | 162 | 162 | 162 | 162 |
| CHEST | 55 | 59 | 64 | 69 | 75 | 81 | 80-83 | 86-90 | 94-98 | 102-106 | 102-106 |
| WAIST | 53 | 56 | 58 | 61 | 66 | 71 | 65 | 70 | 75 | 80 | 85 |
| HIP | 58 | 63 | 67 | 72 | 77 | 81 | 88 | 93 | 98 | 103 | 108 |
| GIRTH | 97-100 | 110 | 118 | 126 | 135 | 143 | 147 | 153 | 158 | 163 | 168 |
| INNER LEG | 43 | 51 | 58 | 63 | 68 | 73 | 80 | 80 | 80 | 80 | 80 |

All measurements shown above are in centimetres

This is a measuring chart to help you when determining your orders online with Kinetic Creations. All measurements are in cm's not inches. Please measure each students Chest, Waist, Lower Hips and Girth and refer back to our measuring chart to work out what size your student would be. Girth measurement is the tape measure starting at one shoulder, loop tape measure through the legs and back up to the same shoulder.